

PLAT OF SURVEY

KNOWN AS OUTLOT 27B (ALSO KNOWN AS THE NORTHERLY PART OF LOT 27) AND OUTLOT 66 SITUATED IN THE SOUTHWEST QUARTER OF SECTION 5, TOWN 7 NORTH, RANGE 4 EAST, BRADY TOWNSHIP, WEST UNITY VILLAGE, WILLIAMS COUNTY, OHIO. LOCATED WITHIN THE NORTH AND EAST OF THE FIRST PRINCIPAL MERIDIAN OF THE ORIGINAL LAND SUBDIVISIONS OF OHIO.

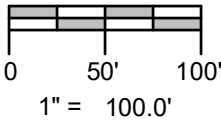
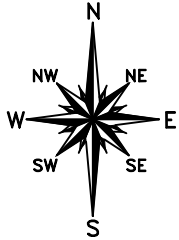

SURVEYED FOR:

Samantha Eisel
Deed OR 322 PG 3279

Donna C. Briskey
Deed OR 279 PG 196

REFERENCE SURVEYS

- Volume 4V Page 186
- Volume 4V Page 188
- Volume 5V Page 217
- Volume 6V Page 195
- Volume 7V Page 259
- Volume 9V Page 069
- Volume 9V Page 157
- Volume 9V Page 196

ACREAGE SUMMARY:

OL 27B - 0.387 Acres
OL 66 - 0.071 Acres
TOTAL = 0.458 Acres

GENERAL OCCUPATION NOTE:

Some fences existed along portions of the boundaries of this property. All lines of occupation were lawn.

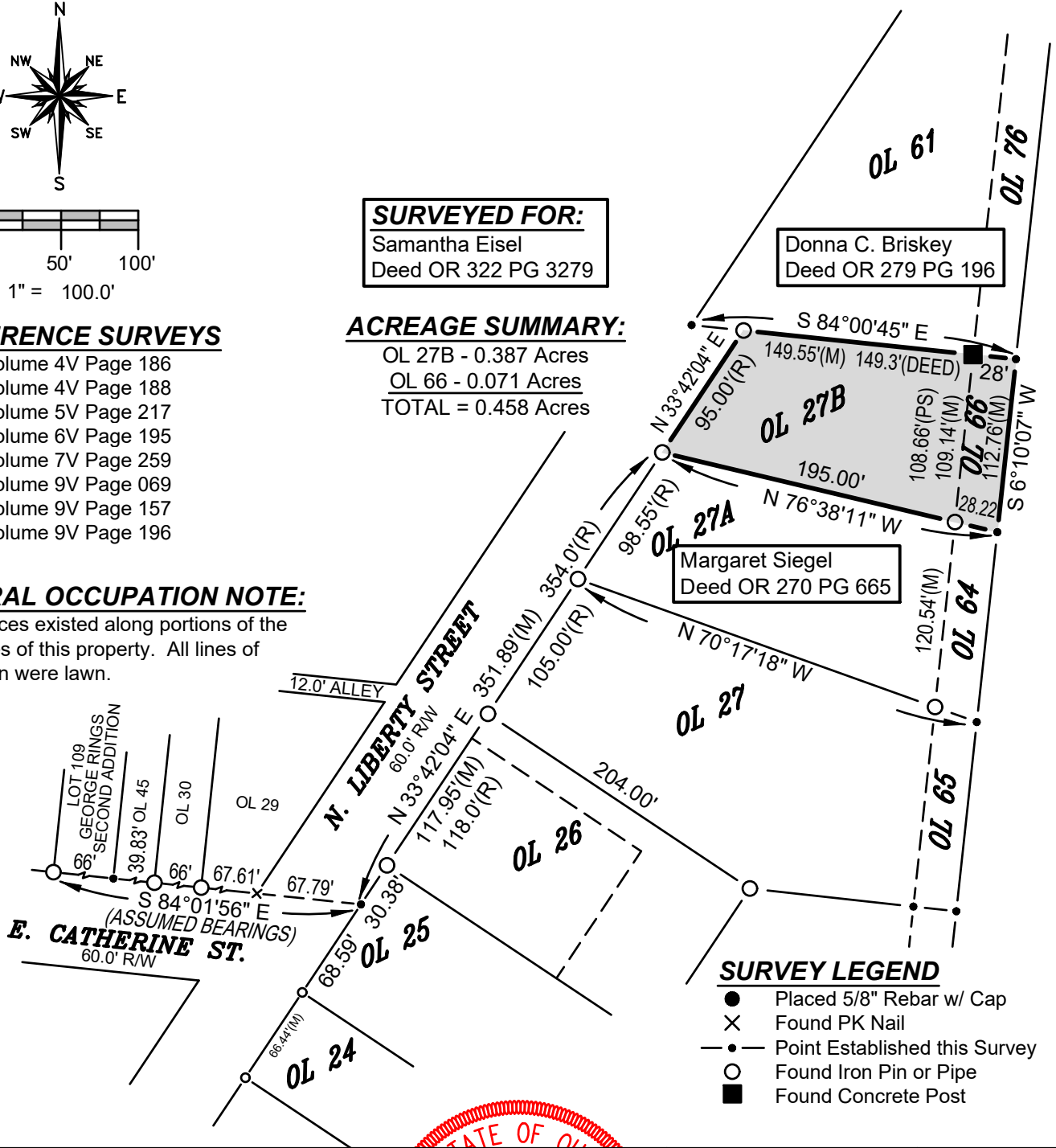

SURVEY LEGEND

- Placed 5/8" Rebar w/ Cap
- × Found PK Nail
- Point Established this Survey
- Found Iron Pin or Pipe
- Found Concrete Post

I HEREBY CERTIFY THAT I HAVE SURVEYED THE PREMISES SHOWN ON THE PLAT ABOVE. ALL DIMENSIONS ARE SHOWN IN FEET AND DECIMALS THEREOF. SINCE THIS SURVEY DOES NOT INCLUDE A TITLE SEARCH, THERE COULD BE EASEMENTS OR OTHER ENCUMBRANCES UPON THE LAND WHICH ARE NOT SHOWN ON THIS SURVEY PLAT. IF THESE ARE REQUIRED, PLEASE FURNISH THE NECESSARY INFORMATION. THE BEARINGS AND DISTANCES SHOWN ON THE PLAT ABOVE ARE ASSUMED. THIS SURVEY HAS BEEN RECORDED IN VOL. 10V PAGE 023 OF THE WILLIAMS COUNTY SURVEY RECORDS.

Brian M. Wieland
BRIAN M. WIELAND - REGISTERED SURVEYOR NO. 8286

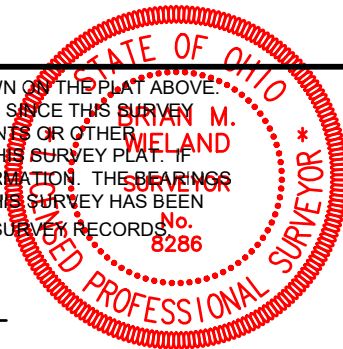

DATE: 12-11-17 JOB: 17-139

WIELAND SURVEYING & ENGINEERING, LLC

14067 COUNTY ROAD 20
WEST UNITY, OH 43570
419-553-0112 VOICE

brian@wielandsurveying.com